

**FOREST COUNTY FORESTRY and RECREATION DEPARTMENT
200 EAST MADISON STREET
CRANDON, WI 54520
715-478-3475**

TO: PROSPECTIVE BIDDERS OF FOREST COUNTY TIMBER SALES

SUBJECT: 2025 TIMBER SALE OFFERINGS

BID DEADLINE: Monday, June 9th, 2025

9:00 AM – Forestry Department Office Courthouse – Crandon, WI

FORESTRY MEETING: Monday, June 9th, 2025

4:30 PM – County Board Room – Courthouse – Crandon, WI

Enclosed are timber sale maps of this year's sales, with a timber sale bid form listing the minimum bids for each timber sale. Forest County Lands are 3rd Party Certified.

With each timber sale prospectus map, a bid form is included. Separate bid forms are necessary for each timber sale. Please compare the tract number at the top of each map with the tract number at the top of the timber sale bid form to be sure you are bidding on the correct timber sale. Your bid must meet or exceed the total timber sale value that was advertised. **Bid bonds are not required.**

Please list the **tract number of the sale on your envelope** when submitting bids. All timber sale contracts with one exception will be three years in length. The Forestry and Recreation Committee may grant a one-year contract extension with a 10% stumpage price increase with prior approval. No contract will exceed four years in length, with one exception. **Tract 5-25 will have a 5 year contract with no possibility of extension.** Failure to sign the timber sale contract will prohibit you from bidding on future timber sales. If you are the successful bidder, you will be required to pay a **performance bond of 25% of the total bid price, provide copies of FISTA training and liability/workman's compensation certificates prior to signing the timber sale contract.**

NOTICE: FISTA and Insurance certificates must be maintained through the duration of the contract. At least one person working on the sale must be FISTA Certified. Please note the payment method for each sale. Lump Sum sales require payment in full prior to starting the sale, or arrangements must be made with the seller to make block payments. Sales using the Mill Scale Ticket System will require the Purchaser to have load tickets sent directly from the receiving mill to the Seller within (25) days. Late load tickets will be invoiced by the Seller at 20 cords per load. *****Please note: Purchaser will have 30 days to pay stumpage invoices from date of billing.**

****IMPORTANT**** To allow Forestry Department staff time to complete reference checks on timber sale bidders, all timber sale bids will be opened at 9:00am on Monday, June 9, 2025. The opening of bids will be held in the Forestry Department Office on the second floor of the Courthouse in Crandon. The bid opening will have County staff present, a Forestry and Recreation Committee member, a DNR representative and any member of the public wishing to attend the opening and recording of bids. No bids will be awarded at this time. All timber sale bids will be summarized and presented to the Forestry and Recreation Committee on Monday, June 9, 2025 at 4:30pm in the County Board Room of the Courthouse in Crandon. At this time, the Forestry and Recreation Committee will review and award timber sale contracts to successful bidders.

All Forest County timber sale maps, bid forms and bid results are also posted online by logging onto www.forestcountywi.com. Click on "2025 Timber Sale Bid Packet" or www.co.forest.wi.gov

Sincerely,

Travis Wollenberg

Travis Wollenberg
County Forest Administrator

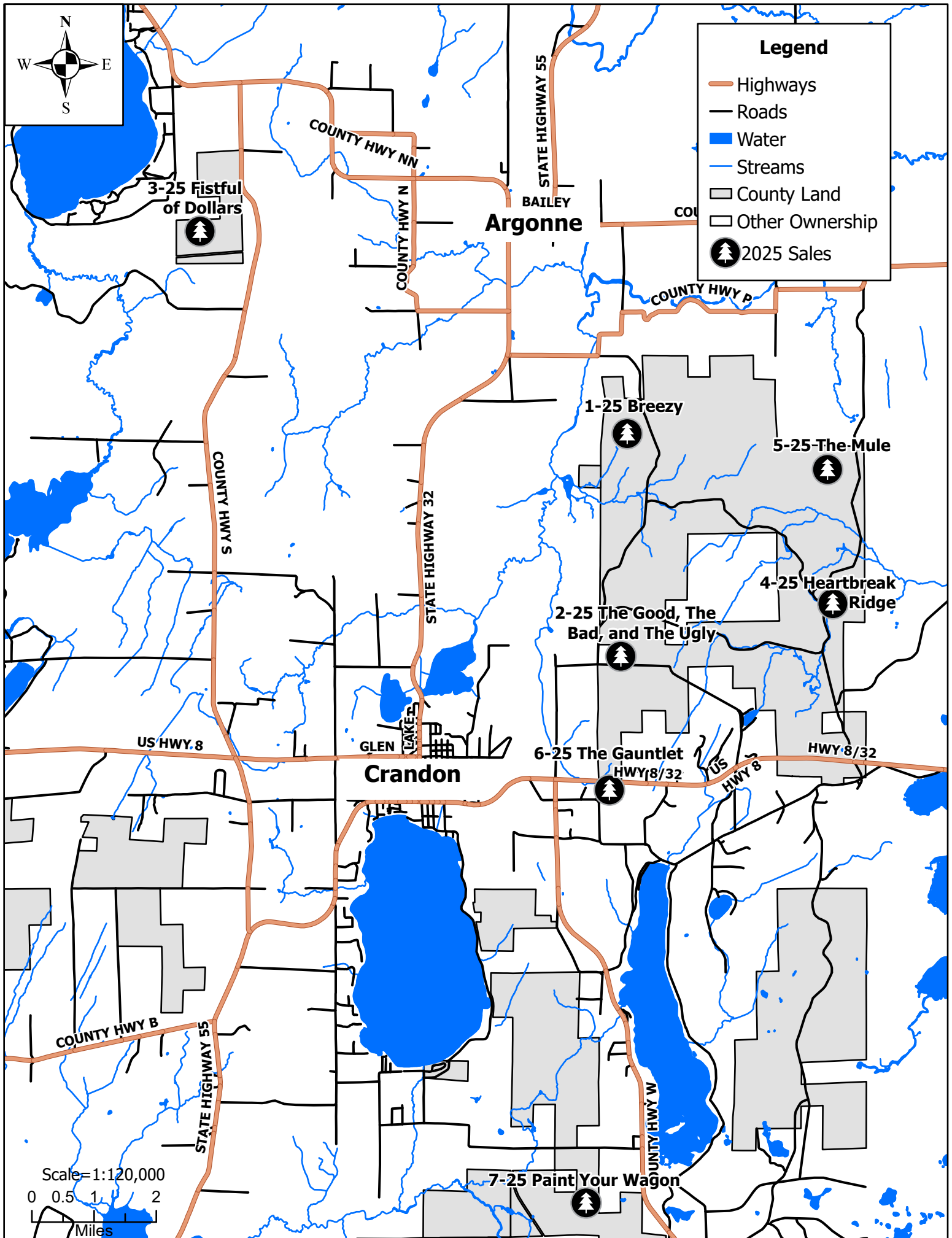

Forest County Forest
Breezy Timber Sale – Tract 1-25
Part of SW ¼, Sec. 3, T.36 N., R.13 E.
Sale area 55 acres
(Mapped by Jared Oemig 10/30/2024)

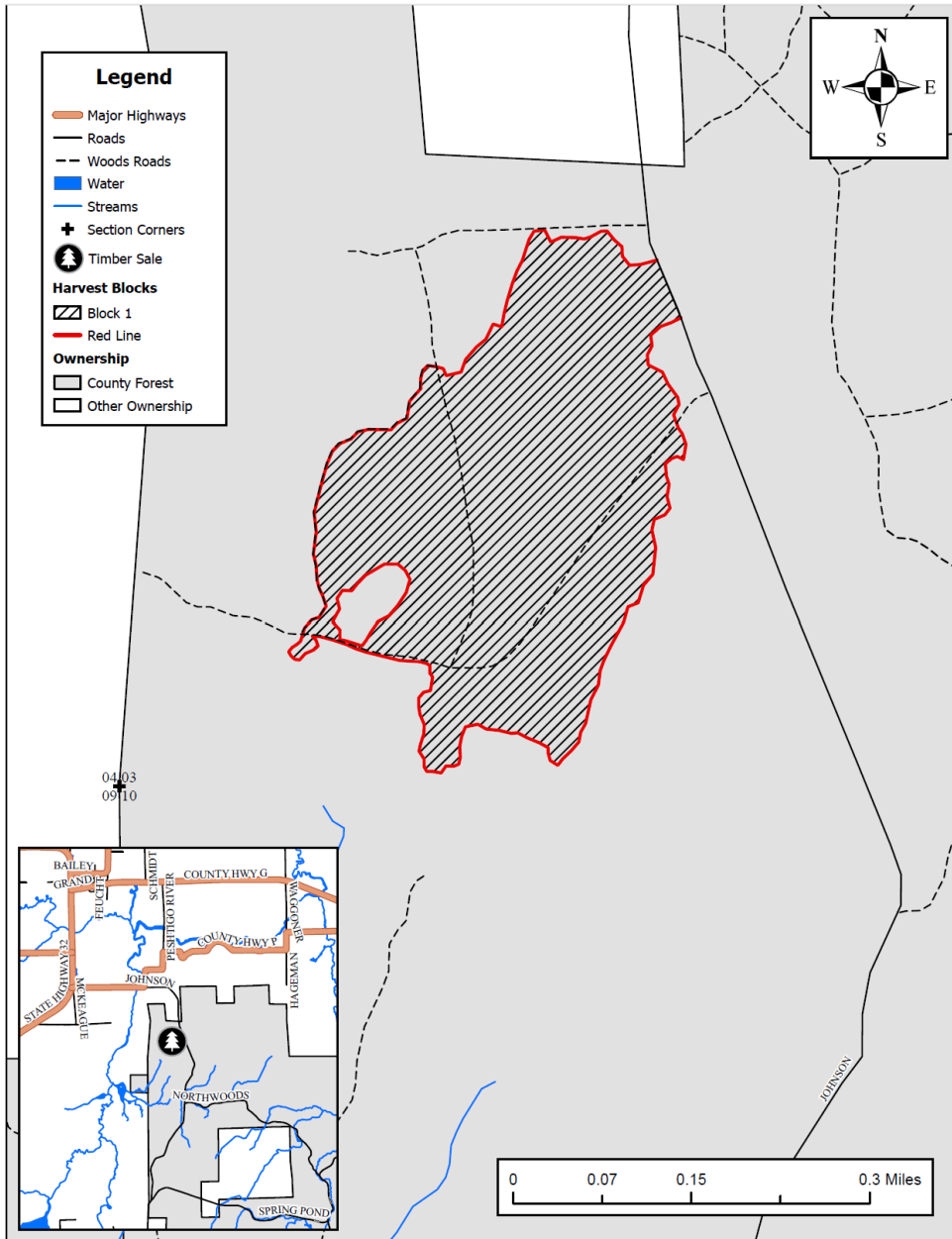

Harvest Specifications:

Block 1 – Northern Hardwood, 55 acres

- Cut all trees marked with orange paint. **In addition, harvest all merchantable ash, aspen, balsam fir, white birch, and ironwood.**

All Blocks

- No cutting, skidding or trucking will be allowed during spring break up or wet soil conditions.
- No tree length or pole skidding is allowed without prior approval.
- All wood will be sorted by species and categories as listed in table below.
- All species and products shall be cut concurrently.
- Reasonable care shall be used to avoid unnecessary damage to reserve trees.
- **Do not cut dead trees unless marked with orange paint or, if they pose a safety hazard.**
- No equipment use or slash disposal in wetlands.
- Any gates, rocks, berms or other barriers removed for access will be repaired or replaced.
- All slash and logging debris must be lopped to within 2 feet of the ground and pulled back 25 feet from roads.
- Permission must be obtained from Town of Lincoln in order to deck in town road right of way, and a road bond will be required.

Sale Information:

- Pulp & Bolts - Mill Ticket
- Saw Logs – Field Scale
- Other Products – Determined by County
- Seasonal Restrictions:
 - None
- Completion Date: July 1, 2028
- Presale meeting required before starting
- Forestry Department: 715-478-3475

ESTIMATED VOLUME

Pulpwood / Bolts		Sawlogs	
Species	Tons (Cords)	Species	MBF
MIXED HARDWOOD	360 (150)	BASSWOOD	61
BASSWOOD	260 (135)	WHITE ASH	25
ASPEN	10 (5)	HARD MAPLE	18
BALSAM FIR	10 (5)	MIXED HARDWOOD	3
Total	640 (295)	Total	107

Forest County Forestry & Recreation Department

Timber Sale Bid Sheet

Advertised species, products and value for sale tract#: **1-25** Approximate cutting area: **55** acres
 Township: **Town of Lincoln** Part of **SW1/4, Sec.3, T.36N., R13E.**

Product Species		Estimated Unit Volume	Bid Per Unit	Total
20T-MX	Mixed Hdwd Pulp	360.00 Tons	_____	_____
20T-BA	Bass Wood Pulp	260.00 Tons	_____	_____
20T-FB	Balsam Fir Pulp	10.00 Tons	_____	_____
20T-A	Aspen Pulp	10.00 Tons	_____	_____
10-BA	Basswood Sawlogs	61.00 MBF	_____	_____
10-AW	White Ash	25.00 MBF	_____	_____
10-MH	Hard Maple Sawlogs	18.00 MBF	_____	_____
10-MX	Mixed Hardwood Sawlogs	3.00 MBF	_____	_____
		22,068.00		
		Minimum Total Bid		Total Bid

All products must have a bid price.

Bid bonds will be waived for 2025. If you are the successful bidder, you will be required to pay a performance bond of 25% of the total bid price at contract signing. You will also be required to provide copies of your FISTA training and liability/workman's compensation certificates prior to signing the timber sale contract. At least one (1) person working on the sale must be FISTA Certified. **Contracts will not be issued without the 25% performance bond, FISTA training certificate and liability/workman's compensation certificate.**

NOTE: This bid, when properly filled out, should be placed in a plain envelope and sealed. Mark the envelope 'Sealed Bid - Timber Stumpage', indicate the Tract Number. Place this sealed envelope in a mailing envelope and mail to the Forest County Forestry & Recreation Department, 200 E. Madison St. Crandon, WI 54520. Bids may be hand delivered in a sealed envelope to the office. Check bid notice for deadline date and time. For more information, please call 715-478-3475. See timber Bid Conditions on the timber sale prospectus.

The Seller has the right to reject any and all bids. Volumes are estimates. All bidders are encouraged to examine sale to verify volumes and quality of all timber. Bidders should be prepared to submit a performance bond and references upon request.

Name _____

Address _____

City, State, Zip _____

Phone #: _____

Bidder Signature _____

Date _____

Forest County Forest
The Good, the Bad and the Ugly Timber Sale – Tract 2-25
Part of NW ¼ NE ¼, Part of NE ¼ NW ¼, W ½ SW ¼ Sec. 22,
Part of SW ¼ SE ¼, Part of SE ¼ SW ¼ Sec. 15, T.36N., R.13E.

Sale area 64 acres
(Mapped by Jared Oemig, 10/30/2024)

Harvest Specifications:

Block 1 – Northern Hardwood, 36 acres

- Cut all trees marked with orange paint. **In addition, harvest all merchantable ash, aspen, balsam fir, white birch and ironwood.**

Block 2 – Northern Hardwood, 26 acres

- Cut all trees 2 inches and larger. **EXCEPT red oak, cedar, hemlock, white pine and trees marked with green paint.**

Block 3 – Aspen, 2 acres

- Cut all trees 2 inches and larger. **EXCEPT red oak, cedar, hemlock, white pine, yellow birch, and trees marked with green paint.**

All Blocks

- No cutting, skidding or trucking will be allowed during spring break up or wet soil conditions.
- No tree length or pole skidding is allowed without prior approval.
- All wood will be sorted by species and categories as listed in table below.
- All species and products shall be cut concurrently.
- Reasonable care shall be used to avoid unnecessary damage to reserve trees.
- **Do not cut dead trees unless marked with orange paint or, if they pose a safety hazard.**
- No equipment use or slash disposal in wetlands.
- Any gates, rocks, berms or other barriers removed for access will be repaired or replaced.
- All slash and logging debris must be lopped to within 2 feet of the ground and pulled back 25 feet from roads.
- Permission must be obtained from Town of Lincoln in order to deck in town road right of way, and a road bond will be required.

Sale Information:

- Pulp & Bolts - Mill Ticket
- Saw Logs – Field Scale
- Other Products Determined by County
- Seasonal Restrictions:
 - Blocks 2&3 No sale activity March 20th – July 31st.
- Completion Date: July 1, 2028
- Presale required before starting
- Forestry Department: 715-478-3475

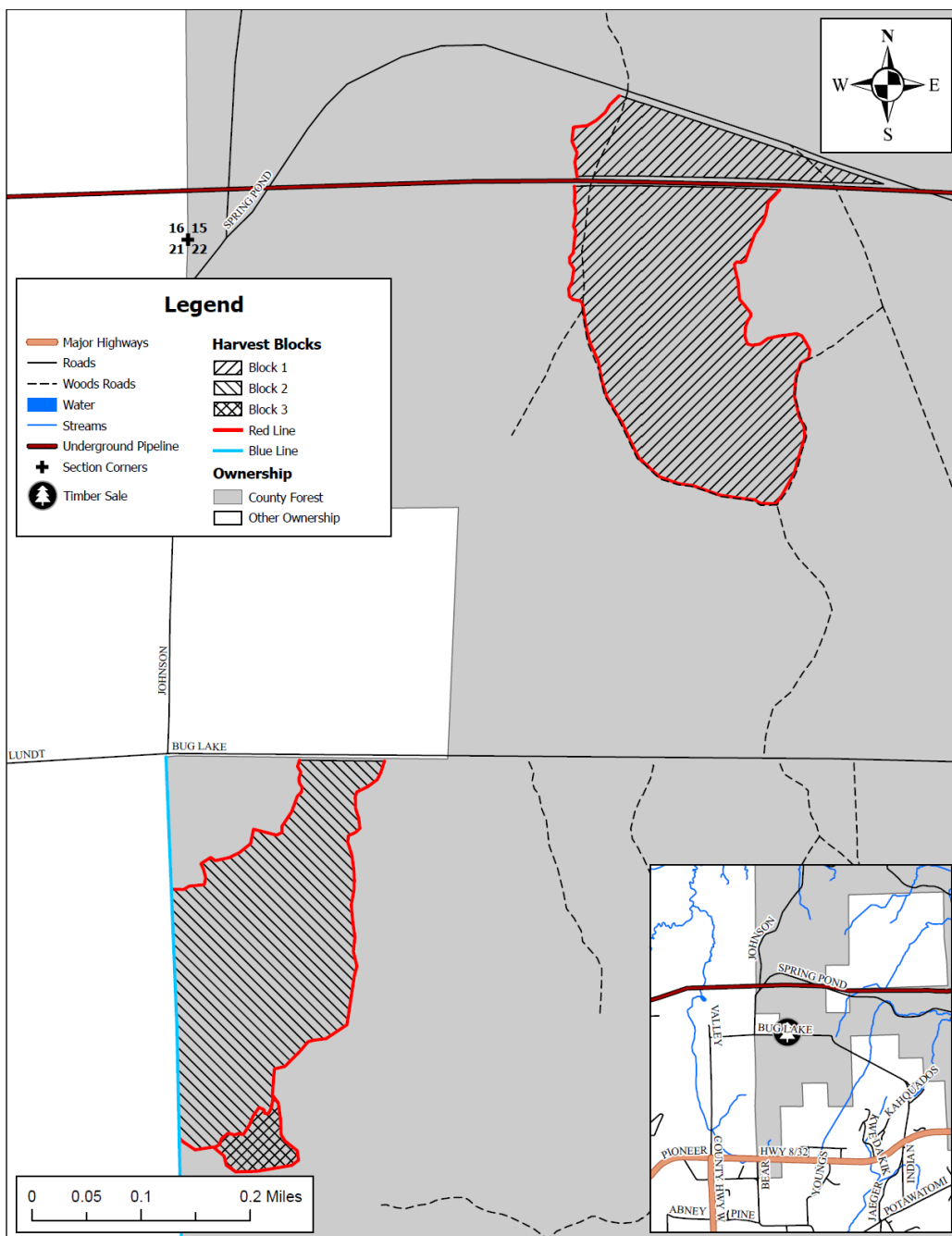

ESTIMATED VOLUME

Pulpwood / Bolts		Sawlogs	
Species	Tons (Cords)	Species	MBF
MIXED HARDWOOD	650 (270)	BASSWOOD	82
BASSWOOD	390 (200)	WHITE ASH	21
BALSAM FIR	120 (55)	HARD MAPLE	16
ASPEN	25 (10)	MIXED HARDWOOD	3
Total	1,185 (535)	Total	122

Forest County Forestry & Recreation Department

Timber Sale Bid Sheet

Advertised species, products and value for sale tract#: **2-25** Approximate cutting area: **64** acres
 Township: **Town of Lincoln** **Part of NW 1/4 NE 1/4, Part of NE 1/4 NW 1/4, W1/2 SW 1/4 Sec. 22 Part of SW1/4 SE 1/4, Part of SE 1/4 SW 1/4 Sec.15, T.36N,**

Product Species		Estimated Unit Volume	Bid Per Unit	Total
20T-MX	Mixed Hdwd Pulp	650.00 Tons	_____	_____
20T-BA	Bass Wood Pulp	390.00 Tons	_____	_____
20T-FB	Balsam Fir Pulp	120.00 Tons	_____	_____
20T-A	Aspen Pulp	25.00 Tons	_____	_____
10-BA	Basswood Sawlogs	82.00 MBF	_____	_____
10-AW	White Ash	21.00 MBF	_____	_____
10-MH	Hard Maple Sawlogs	16.00 MBF	_____	_____
10-MX	Mixed Hardwood Sawlogs	3.00 MBF	_____	_____
		28,086.00		
		Minimum Total Bid		Total Bid

All products must have a bid price.

Bid bonds will be waived for 2025. If you are the successful bidder, you will be required to pay a performance bond of 25% of the total bid price at contract signing. You will also be required to provide copies of your FISTA training and liability/workman's compensation certificates prior to signing the timber sale contract. At least one (1) person working on the sale must be FISTA Certified. **Contracts will not be issued without the 25% performance bond, FISTA training certificate and liability/workman's compensation certificate.**

NOTE: This bid, when properly filled out, should be placed in a plain envelope and sealed. Mark the envelope 'Sealed Bid - Timber Stumpage', indicate the Tract Number. Place this sealed envelope in a mailing envelope and mail to the Forest County Forestry & Recreation Department, 200 E. Madison St. Crandon, WI 54520. Bids may be hand delivered in a sealed envelope to the office. Check bid notice for deadline date and time. For more information, please call 715-478-3475. See timber Bid Conditions on the timber sale prospectus.

The Seller has the right to reject any and all bids. Volumes are estimates. All bidders are encouraged to examine sale to verify volumes and quality of all timber. Bidders should be prepared to submit a performance bond and references upon request.

Name _____

Address _____

City, State, Zip _____

Phone #: _____

Bidder Signature _____

Date _____

Forest County Forest
Fistful of Dollars Timber Sale – Tract 3-25
Part of E ½ SW ¼, Part of W ½ SE ¼, Sec. 26, T.37 N., R.12 E.
Sale area 40 acres
(Mapped by Travis Wollenberg 11/14/2024)

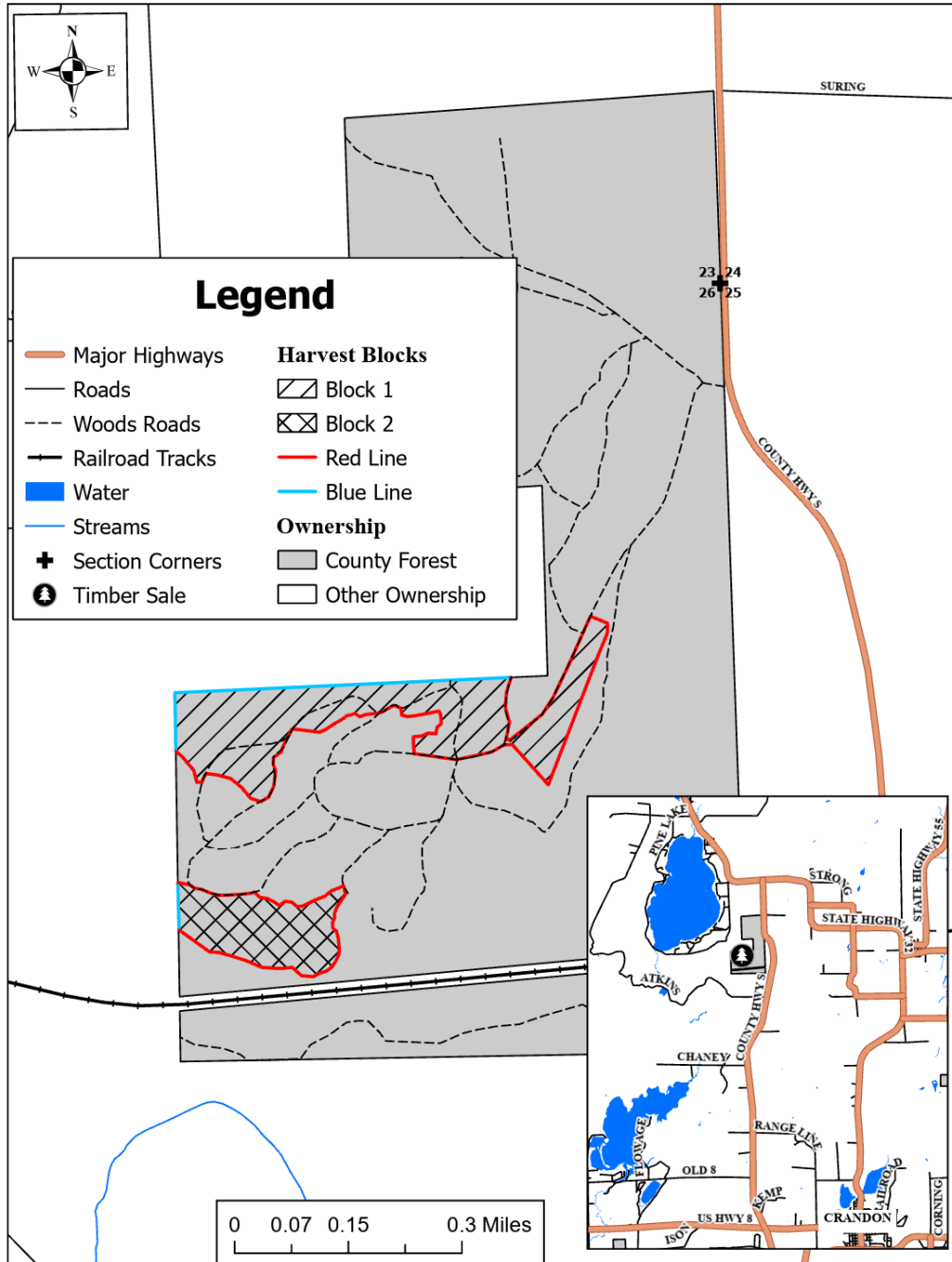

- Harvest Specifications:**
- Block 1 – Northern Hardwood/Aspen, 28 acres**
- Cut all trees 2 inches and larger **EXCEPT** Red Oak, Yellow Birch, Cedar, Hemlock, White Pine and trees marked in green paint.
- Block 2 – Aspen, 12 acres**
- Cut all trees 2 inches and larger **EXCEPT** Red Oak, Yellow Birch, Cedar, Hemlock, White Pine and trees marked in green paint.
- All Blocks**
- No cutting, skidding or trucking will be allowed during spring break up or wet soil conditions.
 - No tree length or pole skidding is allowed without prior approval.
 - All wood will be sorted by species and categories as listed in table below.
 - All species and products shall be cut concurrently.
 - Reasonable care shall be used to avoid unnecessary damage to reserve trees.
 - Do not cut dead trees unless marked with orange paint or, if they pose a safety hazard.**
 - No equipment use or slash disposal in wetlands.
 - Any gates, rocks, berms or other barriers removed for access will be repaired or replaced.
 - All slash and logging debris must be lopped to within 2 feet of the ground and pulled back 25 feet from roads.
- Sale Information:**
- Pulp & Bolts - Mill Ticket
 - Saw Logs – Field Scale
 - Other Products – Determined by County
 - Seasonal Restrictions:
 - No Sale Activity March 20th – July 31st
 - Completion Date: July 1, 2028
 - Presale required before starting
 - Forestry Department: 715-478-3475

ESTIMATED VOLUME

Pulpwood / Bolts		Sawlogs	
Species	Tons (Cords)	Species	MBF
ASPEN	880 (390)	BASSWOOD	20
MIXED HARDWOOD	790 (330)	HARD MAPLE	12
BASSWOOD	270 (140)	MIXED HARDWOOD	5
BALSAM FIR	60 (30)	WHITE ASH	3
Total	2,000 (890)	Total	40

Forest County Forestry & Recreation Department

Timber Sale Bid Sheet

Advertised species, products and value for sale tract#: **3-25** Approximate cutting area: **40** acres
 Township: **Town of Hiles** **E1/2 SW 1/4, Part of W 1/2 SE 1/4, Sec.26, T.37N, R.12E**

Product Species		Estimated Unit Volume	Bid Per Unit	Total
20T-A	Aspen Pulp	880.00 Tons	_____	_____
20T-MX	Mixed Hdwd Pulp	790.00 Tons	_____	_____
20T-BA	Bass Wood Pulp	270.00 Tons	_____	_____
20T-FB	Balsam Fir Pulp	60.00 Tons	_____	_____
10-BA	Basswood Sawlogs	20.00 MBF	_____	_____
10-MH	Hard Maple Sawlogs	12.00 MBF	_____	_____
10-MX	Mixed Hardwood Sawlogs	5.00 MBF	_____	_____
10-AW	White Ash	3.00 MBF	_____	_____
		23,610.00		
		Minimum Total Bid		Total Bid

All products must have a bid price.

Bid bonds will be waived for 2025. If you are the successful bidder, you will be required to pay a performance bond of 25% of the total bid price at contract signing. You will also be required to provide copies of your FISTA training and liability/workman's compensation certificates prior to signing the timber sale contract. At least one (1) person working on the sale must be FISTA Certified. **Contracts will not be issued without the 25% performance bond, FISTA training certificate and liability/workman's compensation certificate.**

NOTE: This bid, when properly filled out, should be placed in a plain envelope and sealed. Mark the envelope 'Sealed Bid - Timber Stumpage', indicate the Tract Number. Place this sealed envelope in a mailing envelope and mail to the Forest County Forestry & Recreation Department, 200 E. Madison St. Crandon, WI 54520. Bids may be hand delivered in a sealed envelope to the office. Check bid notice for deadline date and time. For more information, please call 715-478-3475. See timber Bid Conditions on the timber sale prospectus.

The Seller has the right to reject any and all bids. Volumes are estimates. All bidders are encouraged to examine sale to verify volumes and quality of all timber. Bidders should be prepared to submit a performance bond and references upon request.

Name _____

Address _____

City, State, Zip _____

Phone #: _____

Bidder Signature _____

Date _____

Forest County Forest
Heartbreak Ridge Timber Sale Tract 4-25
W ½ SE ¼ Sec. 13, T.36N., R.13E.
Sale area 27 acres
(Mapped by Jared Oemig 7/23/2024)

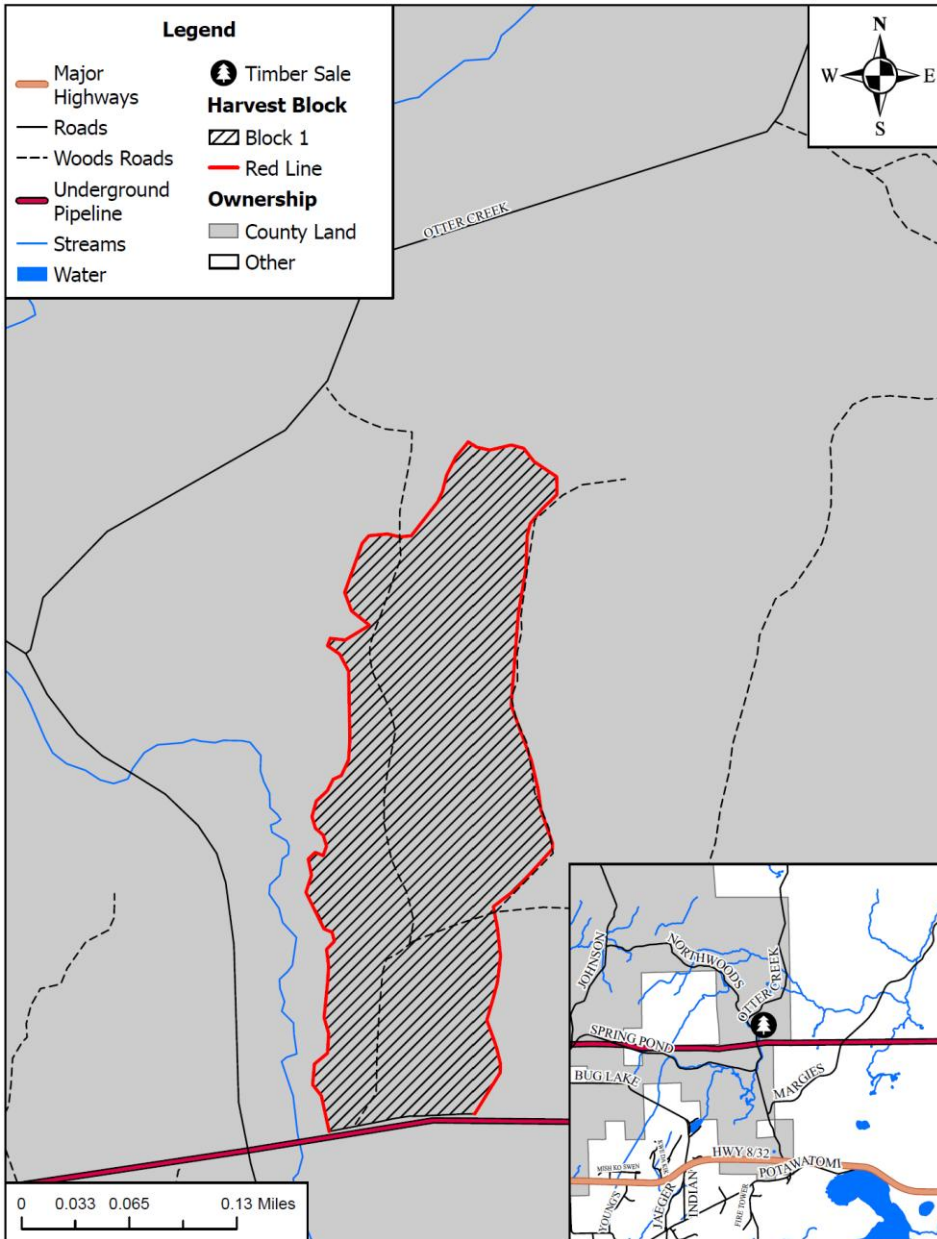

Harvest Specifications:

Block 1 – Aspen, 27 acres

- Cut all trees 2 inches and larger. **EXCEPT red oak, red pine, white pine, cedar, hemlock, yellow birch and trees marked with green paint.**

All Blocks

- No cutting, skidding or trucking will be allowed during spring break up or wet soil conditions.
- No tree length or pole skidding is allowed without prior approval.
- All wood will be sorted by species and categories as listed in table below.
- All species and products shall be cut concurrently.
- Reasonable care shall be used to avoid unnecessary damage to reserve trees.
- **Do not cut dead trees unless marked with orange paint or, if they pose a safety hazard.**
- No equipment use or slash disposal in wetlands.
- Any gates, rocks, berms or other barriers removed for access will be repaired or replaced.
- All slash and logging debris must be lopped to within 2 feet of the ground and pulled back 25 feet from roads.
- Permission must be obtained from Town of Lincoln in order to deck in town road right of way, and a road bond will be required.

Sale Information:

- Pulp & Bolts - Mill Ticket
- Saw Logs – Field Scale
- Other Products – Determined by County
- Seasonal Restrictions:
 - Winter only – November 1st – March 15th
- Completion Date: July 1, 2028
- Presale required before starting
- Forestry Department: 715-478-3475

ESTIMATED VOLUME

Pulpwood / Bolts		Sawlogs	
Species	Tons (Cords)	Species	MBF
ASPEN	1200 (525)	MIXED HARDWOOD	8
MIXED HARDWOOD	525 (220)	BASSWOOD	8
BASSWOOD	130 (70)	HARD MAPLE	7
BALSAM FIR	75 (35)		
WHITE SPRUCE	20 (10)		
Total	1,950 (860)	Total	23

Forest County Forestry & Recreation Department

Timber Sale Bid Sheet

Advertised species, products and value for sale tract#: **4-25** Approximate cutting area: **27** acres
 Township: **Town of Lincoln** **W1/2 SE 1/4, Sec. 13, T.36N, R.13E.**

Product Species		Estimated Unit Volume	Bid Per Unit	Total
20T-A	Aspen Pulp	1,200.00 Tons	_____	_____
20T-MX	Mixed Hdwd Pulp	525.00 Tons	_____	_____
20T-BA	Bass Wood Pulp	130.00 Tons	_____	_____
20T-FB	Balsam Fir Pulp	75.00 Tons	_____	_____
20T-SW	White Spruce Pulp	20.00 Tons	_____	_____
10-MX	Mixed Hardwood Sawlogs	8.00 MBF	_____	_____
10-BA	Basswood Sawlogs	8.00 MBF	_____	_____
10-MH	Hard Maple Sawlogs	7.00 MBF	_____	_____
		21,422.50		
		Minimum Total Bid		Total Bid

All products must have a bid price.

Bid bonds will be waived for 2025. If you are the successful bidder, you will be required to pay a performance bond of 25% of the total bid price at contract signing. You will also be required to provide copies of your FISTA training and liability/workman's compensation certificates prior to signing the timber sale contract. At least one (1) person working on the sale must be FISTA Certified. **Contracts will not be issued without the 25% performance bond, FISTA training certificate and liability/workman's compensation certificate.**

NOTE: This bid, when properly filled out, should be placed in a plain envelope and sealed. Mark the envelope 'Sealed Bid - Timber Stumpage', indicate the Tract Number. Place this sealed envelope in a mailing envelope and mail to the Forest County Forestry & Recreation Department, 200 E. Madison St. Crandon, WI 54520. Bids may be hand delivered in a sealed envelope to the office. Check bid notice for deadline date and time. For more information, please call 715-478-3475. See timber Bid Conditions on the timber sale prospectus.

The Seller has the right to reject any and all bids. Volumes are estimates. All bidders are encouraged to examine sale to verify volumes and quality of all timber. Bidders should be prepared to submit a performance bond and references upon request.

Name _____

Address _____

City, State, Zip _____

Phone #: _____

Bidder Signature _____

Date _____

Forest County Forest
The Mule Timber Sale Tract 5-25
Parts of Sec. 12, T.36N., R.13E.
Sale area 89 acres
(Mapped by Travis Wollenberg 3/3/2025)

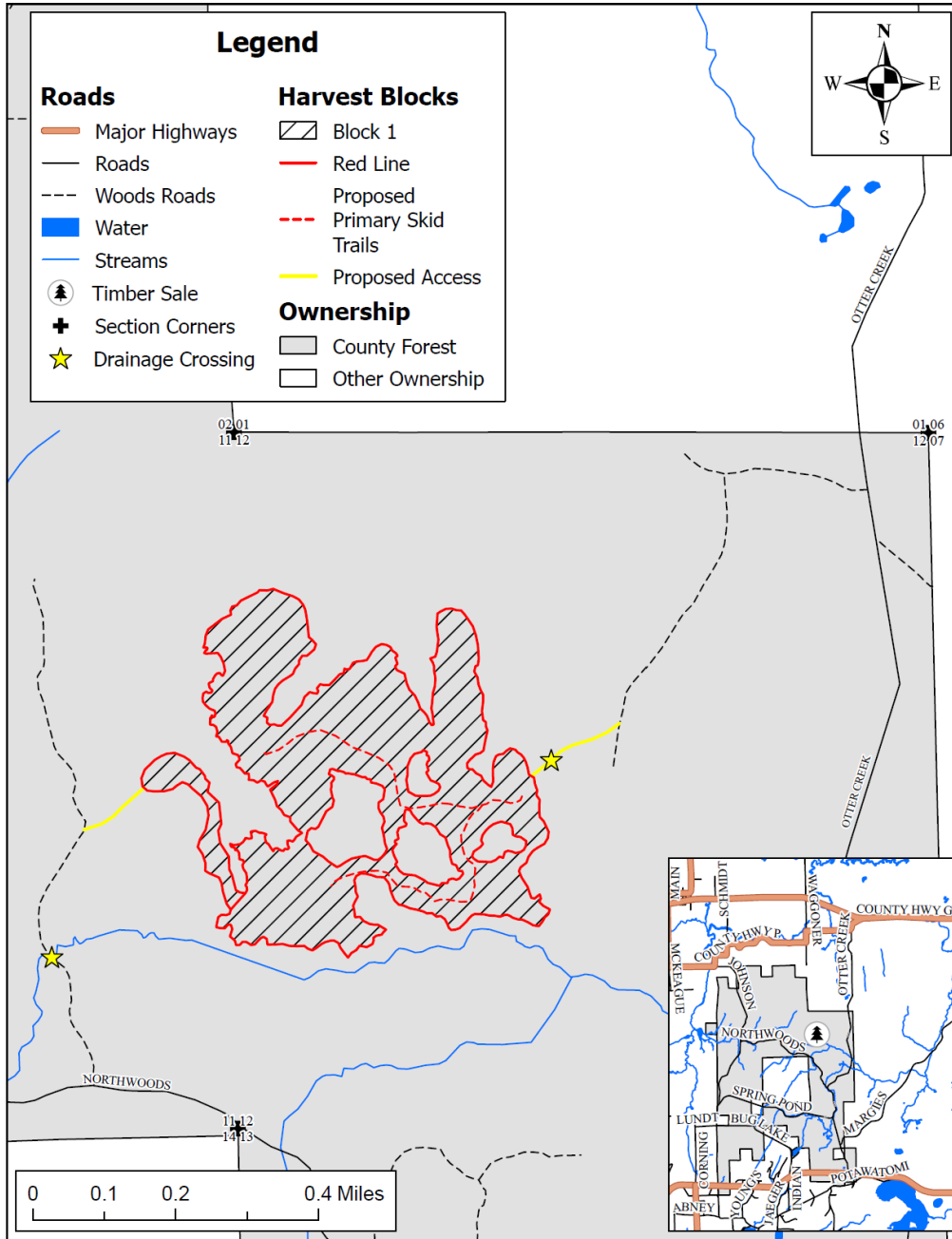

ESTIMATED VOLUME

Pulpwood / Bolts		Sawlogs	
Species	Tons (Cords)	Species	MBF
ASPEN	3375 (1500)	MIXED HARDWOOD	23
MIXED HARDWOOD	750 (310)		
BALSAM FIR	290 (140)		
SPRUCE	160 (80)		
Total	4575 (2030)	Total	23

Harvest Specifications:

Block 1 – Aspen, 89 acres

- Cut all trees 2 inches and larger. **EXCEPT** red oak, yellow birch, black cherry, cedar, hemlock and trees marked with green paint.

Timber Mats May Be Required For Access

All Blocks

- No cutting, skidding or trucking will be allowed during spring break up or wet soil conditions.
- No tree length or pole skidding is allowed without prior approval.
- All wood will be sorted by species and categories as listed in table below.
- All species and products shall be cut concurrently.
- Reasonable care shall be used to avoid unnecessary damage to reserve trees.
- **Do not cut dead trees unless marked with orange paint or, if they pose a safety hazard.**
- No equipment use or slash disposal in wetlands.
- Any gates, rocks, berms or other barriers removed for access will be repaired or replaced.
- All slash and logging debris must be lopped to within 2 feet of the ground and pulled back 25 feet from roads.

Sale Information:

- Pulp & Bolts - Mill Ticket
 - Saw Logs – Field Scale
 - Other Products – Determined by County
 - Seasonal Restrictions:
 - WINTER ONLY – FROZEN GROUND
 - Completion Date: July 1, 2030
 - Presale required before starting
- Forestry Department: 715-478-3475

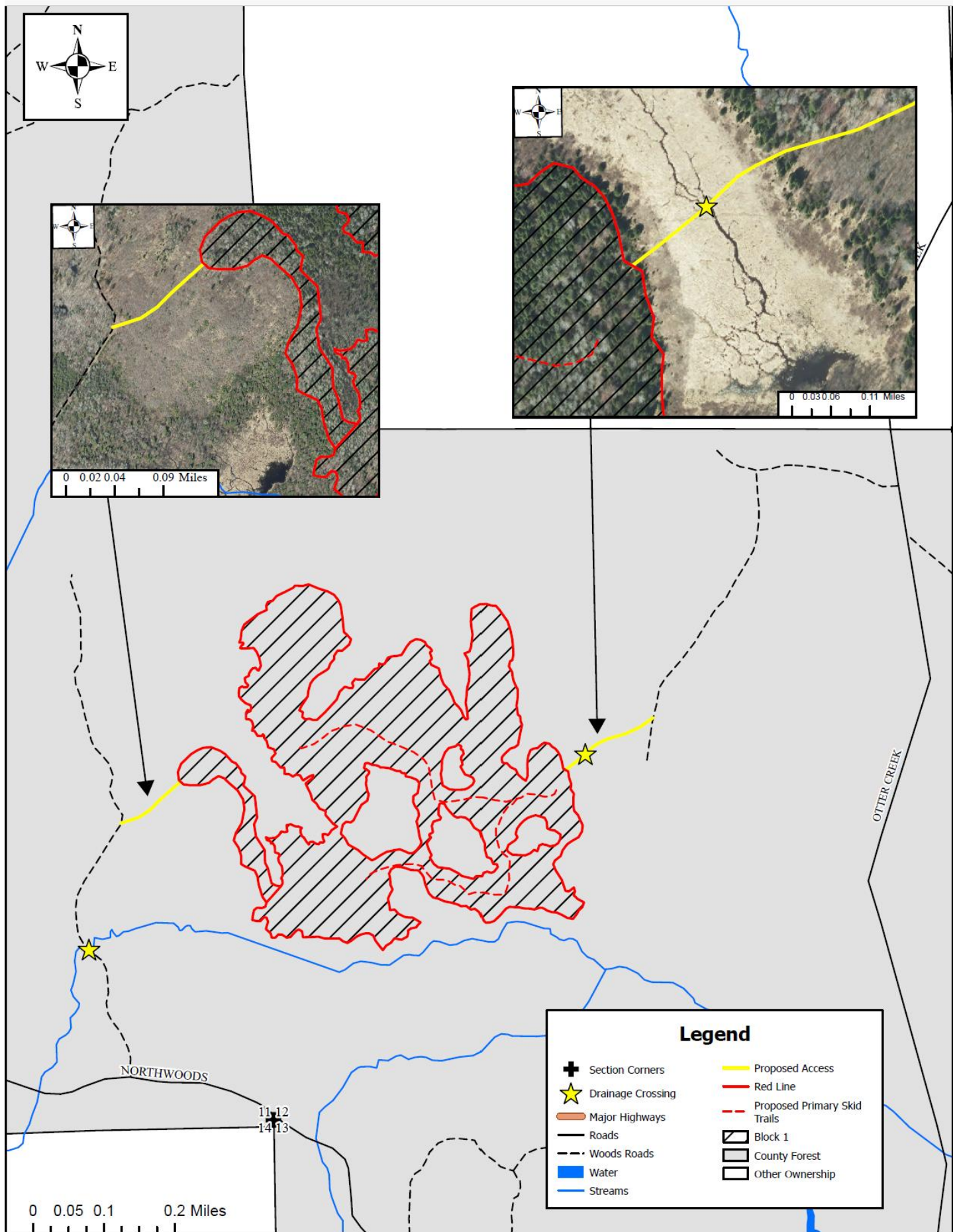

Forest County Forestry & Recreation Department

Timber Sale Bid Sheet

Advertised species, products and value for sale tract#: **5-25** Approximate cutting area: **89** acres
Township: **Town of Lincoln** Parts of **Sec.12, T.36N, R.13E**

Product Species		Estimated Unit Volume	Bid Per Unit	Total
20T-A	Aspen Pulp	3,375.00 Tons	_____	_____
20T-MX	Mixed Hdwd Pulp	750.00 Tons	_____	_____
20T-FB	Balsam Fir Pulp	290.00 Tons	_____	_____
20T-S	Spruce Pulp	160.00 Tons	_____	_____
10-MX	Mixed Hardwood Sawlogs	23.00 MBF	_____	_____
		21,300.50		
		Minimum Total Bid		Total Bid

All products must have a bid price.

Bid bonds will be waived for 2025. If you are the successful bidder, you will be required to pay a performance bond of 25% of the total bid price at contract signing. You will also be required to provide copies of your FISTA training and liability/workman's compensation certificates prior to signing the timber sale contract. At least one (1) person working on the sale must be FISTA Certified. **Contracts will not be issued without the 25% performance bond, FISTA training certificate and liability/workman's compensation certificate.**

NOTE: This bid, when properly filled out, should be placed in a plain envelope and sealed. Mark the envelope 'Sealed Bid - Timber Stumpage', indicate the Tract Number. Place this sealed envelope in a mailing envelope and mail to the Forest County Forestry & Recreation Department, 200 E. Madison St. Crandon, WI 54520. Bids may be hand delivered in a sealed envelope to the office. Check bid notice for deadline date and time. For more information, please call 715-478-3475. See timber Bid Conditions on the timber sale prospectus.

The Seller has the right to reject any and all bids. Volumes are estimates. All bidders are encouraged to examine sale to verify volumes and quality of all timber. Bidders should be prepared to submit a performance bond and references upon request.

Name _____

Address _____

City, State, Zip _____

Phone #: _____

Bidder Signature _____

Date _____

Forest County Forest
The Gauntlet Timber Sale – Tract 6-25
SW ¼ SW ¼, Sec. 27 T.36 N., R.13 E.
Sale area 30 acres
(Mapped by Jared Oemig 2/19/2025)

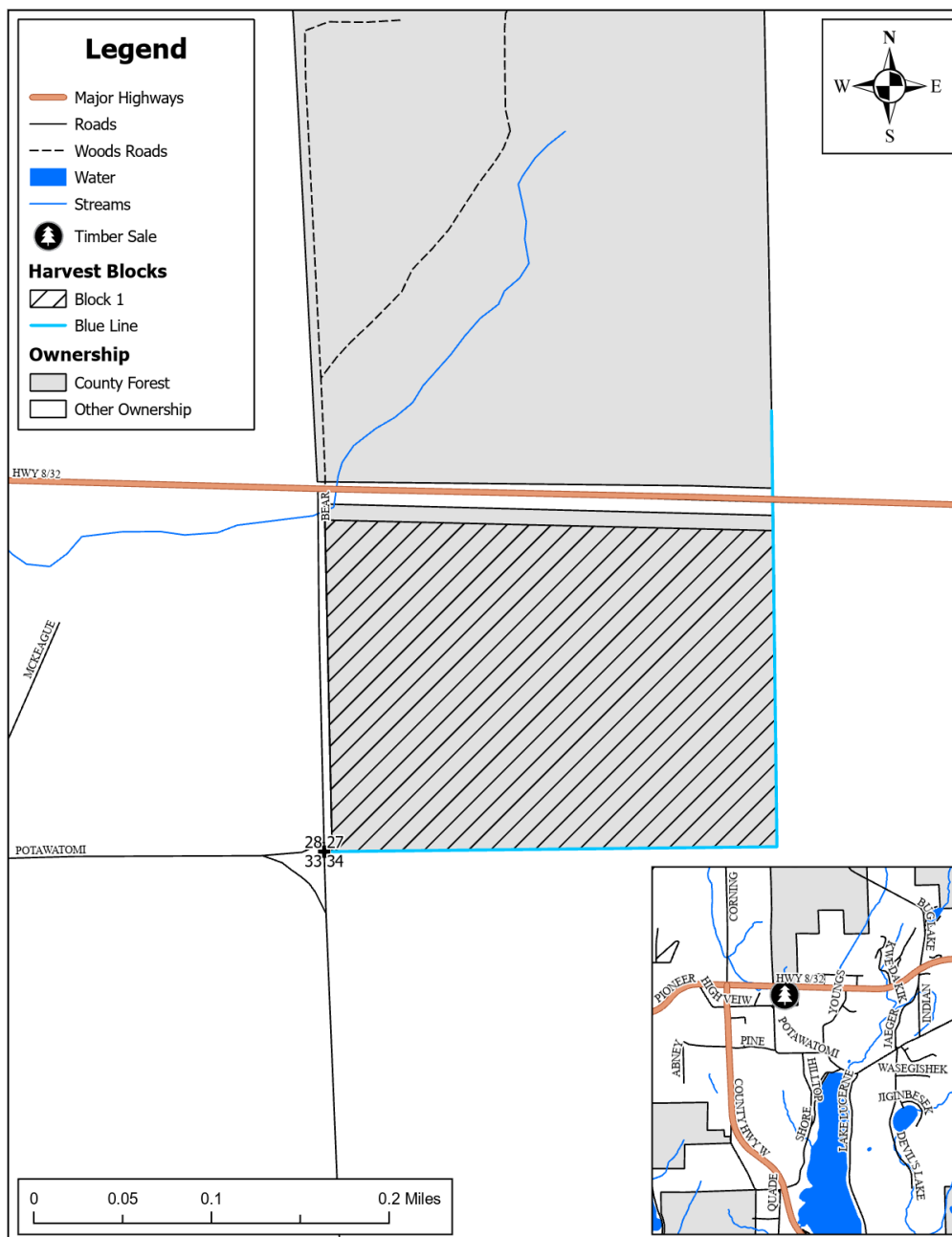

Harvest Specifications:
Block 1 – Northern Hardwood, 30 acres

- Cut all trees marked with orange paint. **In addition, harvest all merchantable ash, aspen, balsam fir, white birch, and ironwood.**

All Blocks

- No cutting, skidding or trucking will be allowed during spring break up or wet soil conditions.
- No tree length or pole skidding is allowed without prior approval.
- All wood will be sorted by species and categories as listed in table below.
- All species and products shall be cut concurrently.
- Reasonable care shall be used to avoid unnecessary damage to reserve trees.
- Do not cut dead trees unless marked with orange paint or, if they pose a safety hazard.**
- No equipment use or slash disposal in wetlands.
- Any gates, rocks, berms or other barriers removed for access will be repaired or replaced.
- All slash and logging debris must be lopped to within 2 feet of the ground and pulled back 25 feet from roads.
- Permission must be obtained from Town of Lincoln in order to deck in town road right of way, and a road bond will be required.

Sale Information:

- Pulp & Bolts - Mill Ticket
- Saw Logs – Field Scale
- Other Products – Determined by County
- Seasonal Restrictions:
 - March 20th – July 31st no sale activity.
- Completion Date: July 1, 2028
- Presale meeting required before starting
- Forestry Department: 715-478-3475

ESTIMATED VOLUME

Pulpwood / Bolts		Sawlogs	
Species	Tons (Cords)	Species	MBF
MIXED HARDWOOD	220 (90)	WHITE ASH	25
BASSWOOD	80 (40)	BASSWOOD	17
		HARD MAPLE	2
Total	300 (130)	Total	44

Forest County Forestry & Recreation Department

Timber Sale Bid Sheet

Advertised species, products and value for sale tract#: **6-25** Approximate cutting area: **30** acres
Township: **Town of Lincoln** **SW1/4 SW1/4. Sec. 27, T.36N, R.13E**

Product Species	Estimated Unit Volume	Bid Per Unit	Total
20T-MX Mixed Hdwd Pulp	220.00 Tons	_____	_____
20T-BA Bass Wood Pulp	80.00 Tons	_____	_____
10-AW White Ash	25.00 MBF	_____	_____
10-BA Basswood Sawlogs	17.00 MBF	_____	_____
10-MH Hard Maple Sawlogs	2.00 MBF	_____	_____
	10,080.00		
	Minimum Total Bid		Total Bid

All products must have a bid price.

Bid bonds will be waived for 2025. If you are the successful bidder, you will be required to pay a performance bond of 25% of the total bid price at contract signing. You will also be required to provide copies of your FISTA training and liability/workman's compensation certificates prior to signing the timber sale contract. At least one (1) person working on the sale must be FISTA Certified. **Contracts will not be issued without the 25% performance bond, FISTA training certificate and liability/workman's compensation certificate.**

NOTE: This bid, when properly filled out, should be placed in a plain envelope and sealed. Mark the envelope 'Sealed Bid - Timber Stumpage', indicate the Tract Number. Place this sealed envelope in a mailing envelope and mail to the Forest County Forestry & Recreation Department, 200 E. Madison St. Crandon, WI 54520. Bids may be hand delivered in a sealed envelope to the office. Check bid notice for deadline date and time. For more information, please call 715-478-3475. See timber Bid Conditions on the timber sale prospectus.

The Seller has the right to reject any and all bids. Volumes are estimates. All bidders are encouraged to examine sale to verify volumes and quality of all timber. Bidders should be prepared to submit a performance bond and references upon request.

Name _____

Address _____

City, State, Zip _____

Phone #: _____

Bidder Signature _____

Date _____

Forest County Forest
Paint Your Wagon Timber Sale – Tract 7-25
Parts of SE ¼, SE ¼ NE ¼ Sec. 21, S ½ SW ¼, NE ¼ SW ¼ Sec. 22, T.35 N., R.13 E.
Sale area 205 acres
(Mapped by Jared Oemig 3/13/2025)

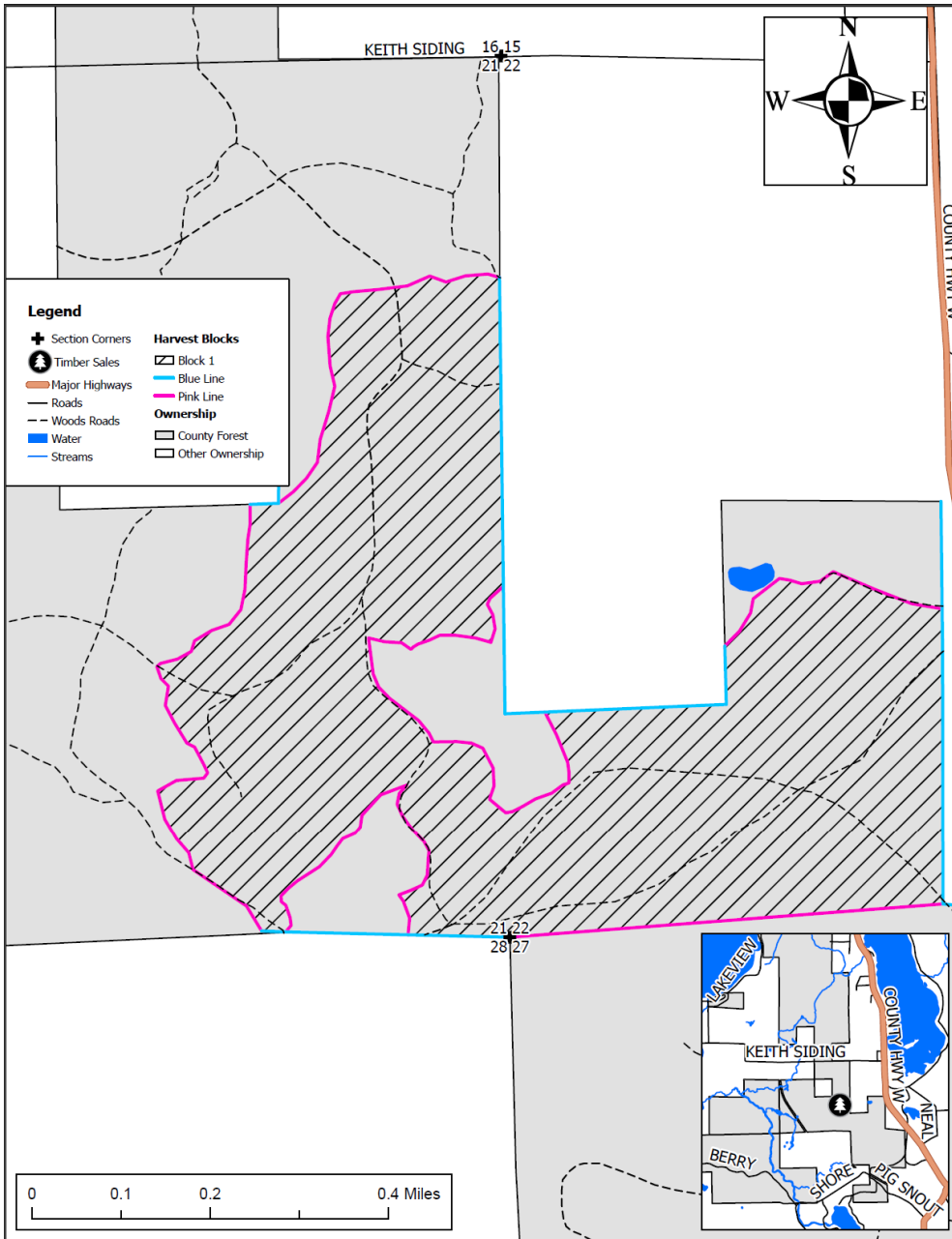

Harvest Specifications:
Block 1 – Northern Hardwood, 205 acres

- Cut all trees marked with orange paint. In addition, harvest all merchantable ash, aspen, balsam fir, white birch, and ironwood.

All Blocks

- No cutting, skidding or trucking will be allowed during spring break up or wet soil conditions.
- No tree length or pole skidding is allowed without prior approval.
- All wood will be sorted by species and categories as listed in table below.
- All species and products shall be cut concurrently.
- Reasonable care shall be used to avoid unnecessary damage to reserve trees.
- **Do not cut dead trees unless marked with orange paint or, if they pose a safety hazard.**
- No equipment use or slash disposal in wetlands.
- Any gates, rocks, berms or other barriers removed for access will be repaired or replaced.
- All slash and logging debris must be lopped to within 2 feet of the ground and pulled back 25 feet from roads.
- Permission must be obtained from Town of Lincoln in order to deck in town road right of way, and a road bond will be required.

Sale Information:

- Pulp & Bolts - Mill Ticket
- Saw Logs – Field Scale
- Other Products – Determined by County
- Seasonal Restrictions:
 - April 15th-July 15th Oak Wilt Restriction
- Completion Date: July 1, 2028
- Presale meeting required before starting
- Forestry Department: 715-478-3475

ESTIMATED VOLUME

Pulpwood / Bolts		Sawlogs	
Species	Tons (Cords)	Species	MBF
MIXED HARDWOOD	1900 (800)	WHITE ASH	182
BASSWOOD	500 (260)	BASSWOOD	70
ASPEN	125 (55)	HARD MAPLE	50
BALSAM FIR	10 (5)	MIXED HARDWOOD	3
Total	2535 (1120)	Total	305

Forest County Forestry & Recreation Department

Timber Sale Bid Sheet

Advertised species, products and value for sale tract#: **7-25** Approximate cutting area: **205** acres
 Township: **Town of Lincoln** **Parts of SE 1/4, SE 1/4 NE 1/4 Sec.21 S 1/2 SW 1/4, NE 1/4 SW 1/4 Sec. 22, T.35N. R.13E**

Product Species		Estimated Unit Volume	Bid Per Unit	Total
20T-MX	Mixed Hdwd Pulp	1,900.00 Tons	_____	_____
20T-BA	Bass Wood Pulp	500.00 Tons	_____	_____
20T-A	Aspen Pulp	125.00 Tons	_____	_____
20T-FB	Balsam Fir Pulp	10.00 Tons	_____	_____
10-AW	White Ash	182.00 MBF	_____	_____
10-BA	Basswood Sawlogs	70.00 MBF	_____	_____
10-MH	Hard Maple Sawlogs	50.00 MBF	_____	_____
10-MX	Mixed Hardwood Sawlogs	3.00 MBF	_____	_____
		81,741.00		
		Minimum Total Bid		Total Bid

All products must have a bid price.

Bid bonds will be waived for 2025. If you are the successful bidder, you will be required to pay a performance bond of 25% of the total bid price at contract signing. You will also be required to provide copies of your FISTA training and liability/workman's compensation certificates prior to signing the timber sale contract. At least one (1) person working on the sale must be FISTA Certified. **Contracts will not be issued without the 25% performance bond, FISTA training certificate and liability/workman's compensation certificate.**

NOTE: This bid, when properly filled out, should be placed in a plain envelope and sealed. Mark the envelope 'Sealed Bid - Timber Stumpage', indicate the Tract Number. Place this sealed envelope in a mailing envelope and mail to the Forest County Forestry & Recreation Department, 200 E. Madison St. Crandon, WI 54520. Bids may be hand delivered in a sealed envelope to the office. Check bid notice for deadline date and time. For more information, please call 715-478-3475. See timber Bid Conditions on the timber sale prospectus.

The Seller has the right to reject any and all bids. Volumes are estimates. All bidders are encouraged to examine sale to verify volumes and quality of all timber. Bidders should be prepared to submit a performance bond and references upon request.

Name _____

Address _____

City, State, Zip _____

Phone #: _____

Bidder Signature _____

Date _____