Hiles Area Scenic Drives

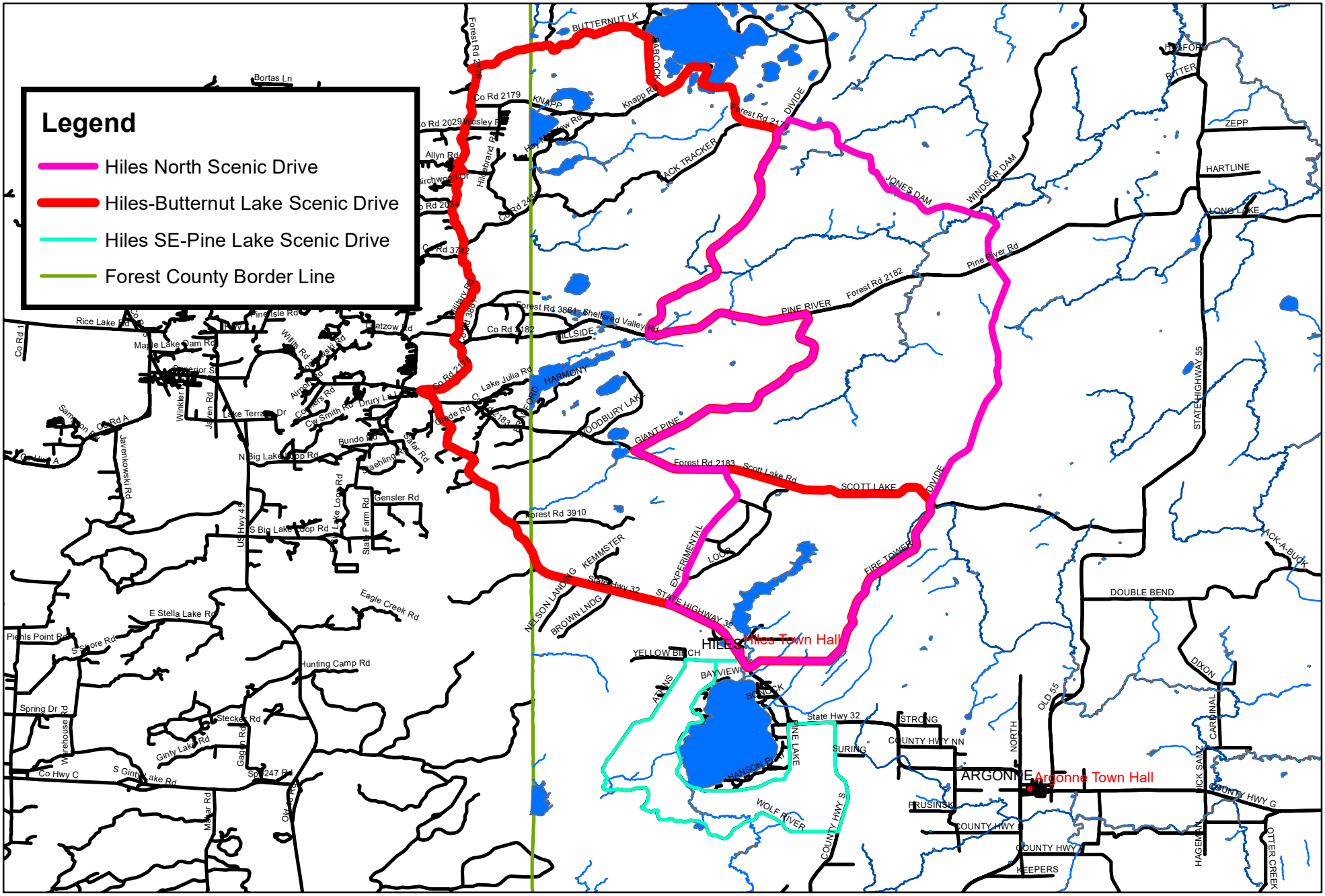

Mapped by Al Murray, Forest County Land Conservation Department, 8/22/2018

1 in = 3 miles